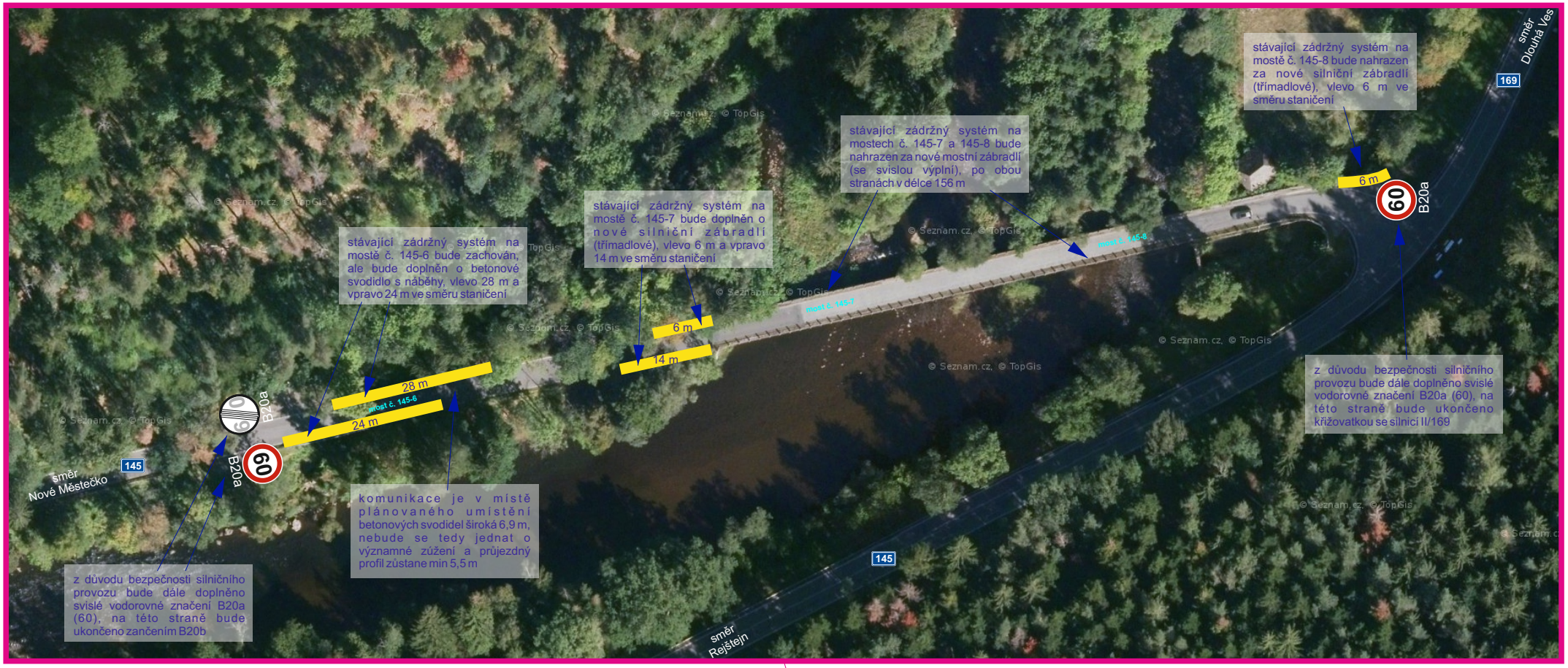PŘEHLEDNÁ SITUACE