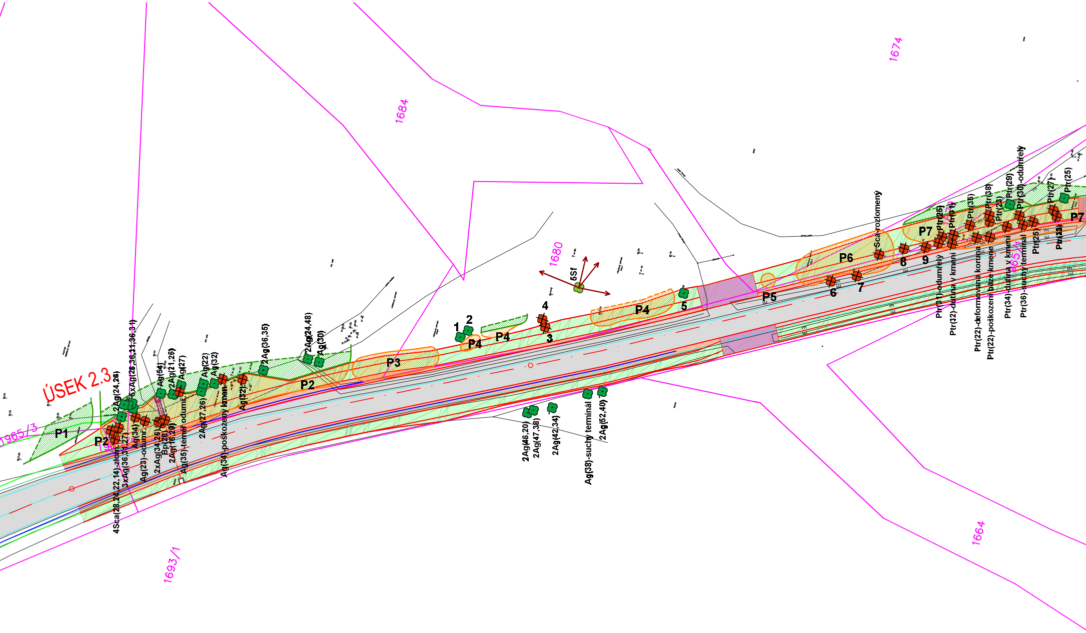
ÚSEK 2.3
1684
1674
1680
1664
1693/1
1965/3
1965/1
P1
P2
P2
P2
P3
P4
P4
P4
P5
P6
P7
P7
1
2
3
4
5
6
7
8
9
5Sf
4Sca(28,24,22,14)-zlom.
3xAg(36,31,27)
2Ag(24,28)
5xAg(26,36,11,36,31)
Ag(34)
Ag(23)-odumř.
Ag(54)
2xAg(34,26)
Bp(28)
2Ag(16,20)
2Ag(21,26)
Ag(27)
Ag(35)-téměř odumř.
2Ag(27,26)
Ag(22)
Ag(32)
Ag(34)-poškozený kmen
Ag(32)
2Ag(36,35)
2Ag(24,48)
Ag(30)
2Ag(46,20)
2Ag(47,38)
2Ag(42,34)
Ag(38)-suchý terminál
2Ag(52,40)
Sca-rozlomený
Ptr(31)-odumřelý
Ptr(32)-dutina v kmeni
Ptr(25)
Ptr(31)
Ptr(35)
Ptr(22)-deformovaná koruna
Ptr(22)-poškození báze kmene
Ptr(38)
Ptr(23)
Ptr(34)-dutina v kmeni
Ptr(29)
Ptr(30)-odumřelý
Ptr(36)-suchý terminál
Ptr(25)
Ptr(27)
Ptr(25)

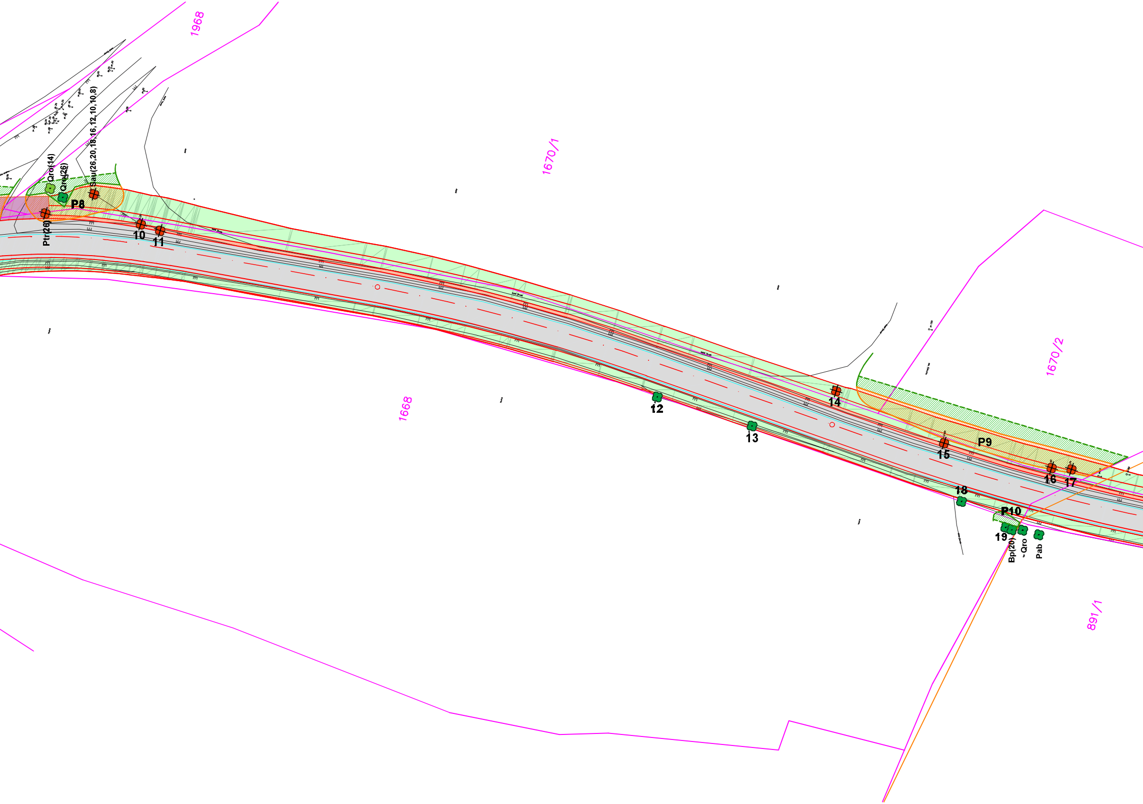
1968
1670/1
1670/2
1668
891/1
Qro(14)
Qro(26)
Sau(26,20,18,16,12,10,10,8)
P8
Ptr(26)
10
11
12
13
14
15
P9
16
17
18
P10
19
Bp(20)
Qro
Pab

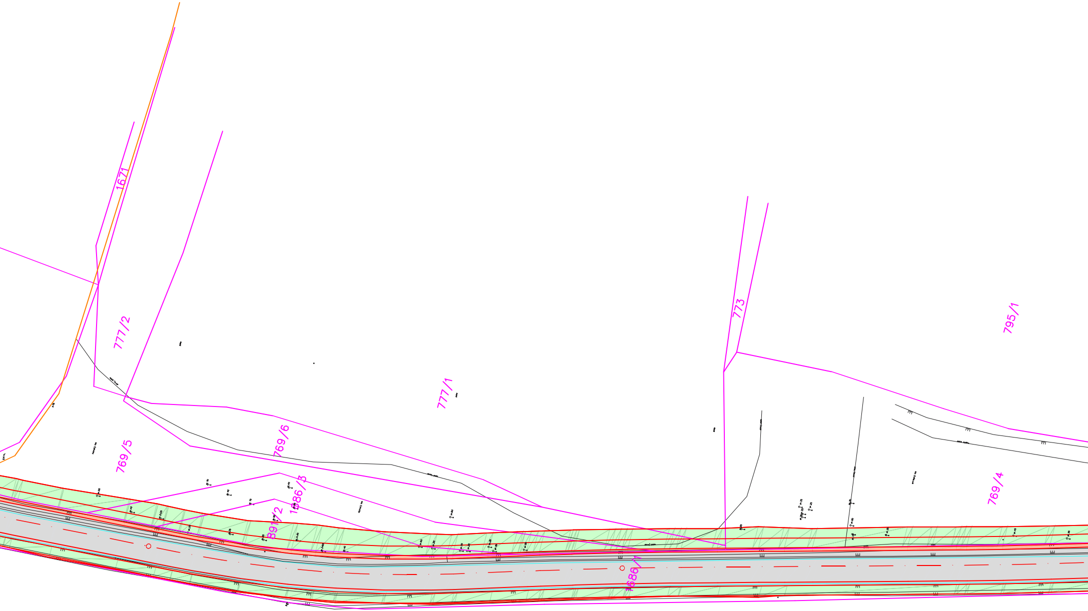
1671
777/2
777/1
773
795/1
769/6
769/5
1086/3
891/2
769/4
1686/1
891/1

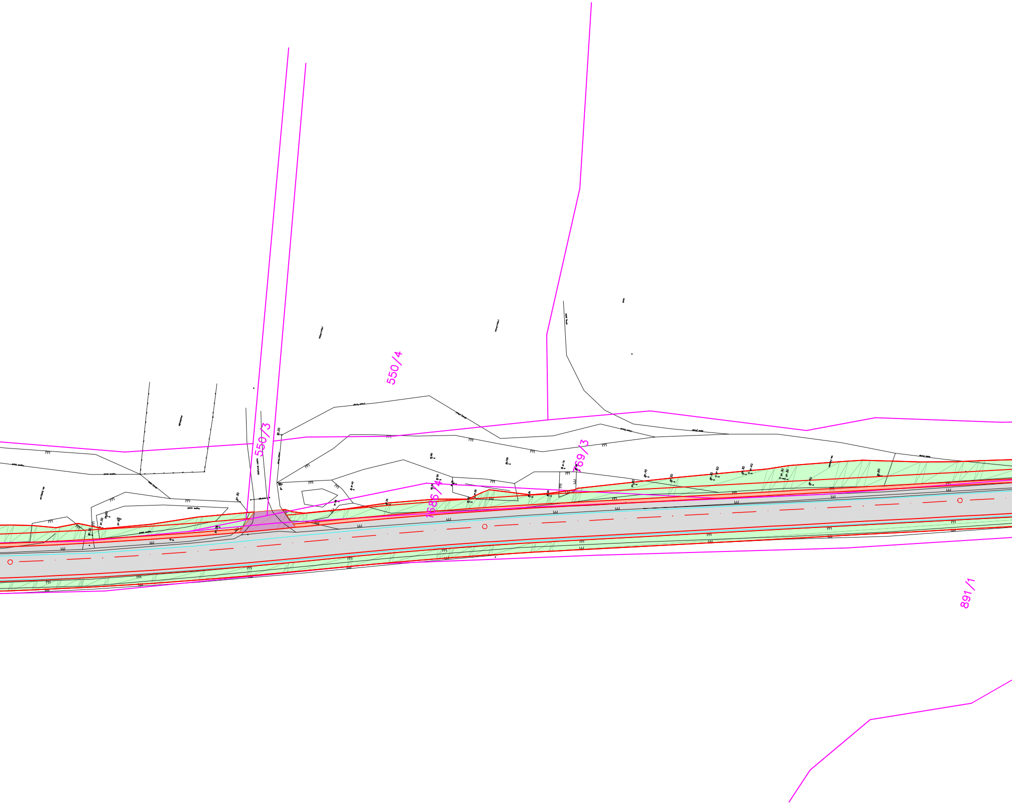
550/4
550/3
769/3
1686/4
891/1

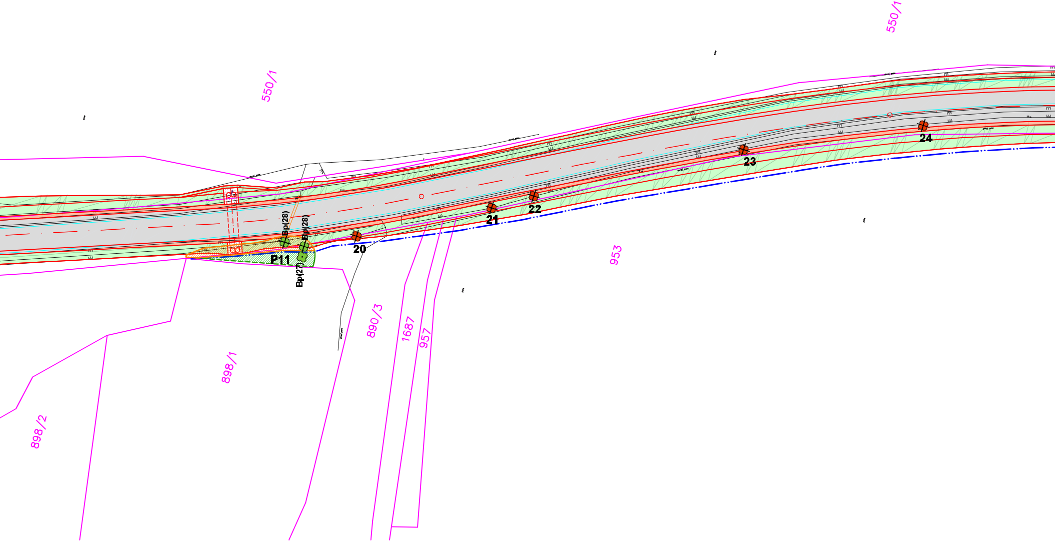
550/1
550/1
Bp(28)
Bp(28)
P11
Bp(27)
20
21
22
23
24
953
890/3
1687
957
898/1
898/2

KÁCENÍ DŘEVIN

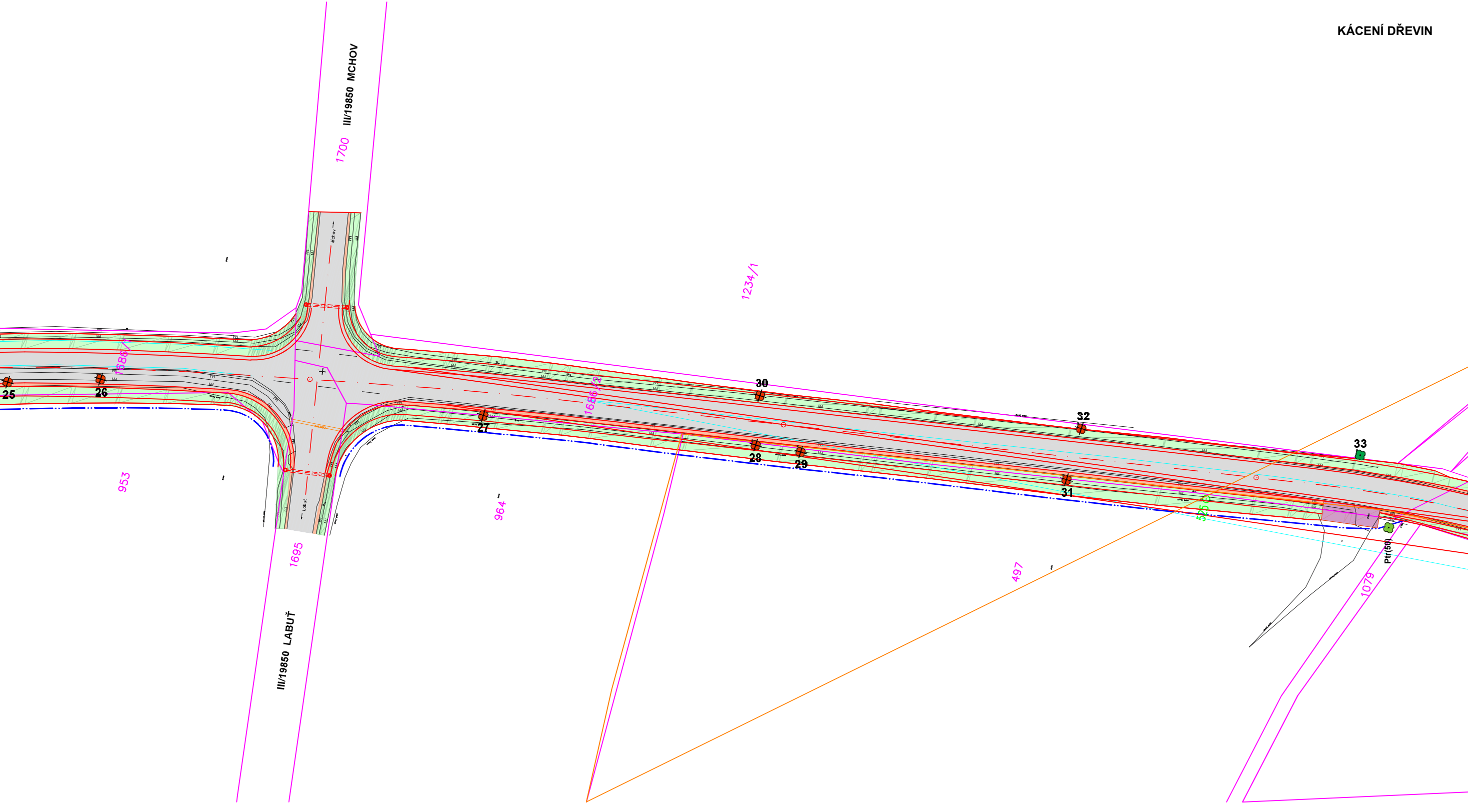
III/19850 MCHOV
1700
Mchov
1234/1
1686/1
1686/2
25
26
27
28
29
30
31
32
33
953
964
497
525
1079
Ptr(50)
Labuť
1695
III/19850 LABUŤ